Trijicon SRO® Red Dot Sight, 5.0 MOA Red Dot, Adjustable LED, Coyote Brown Anodized

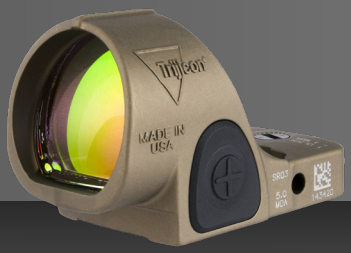



SKU: SRO3-C-2500022

Description

The Trijicon SRO 5.0 MOA Red Dot is best for applications in which speed and recovery of the dot is critical such as in competitive shooting. Its large field of view and crisp 5.0 MOA dot enable fast target acquisition while maintaining exceptional accuracy. The sight features manual and automatic brightness modes with up to 3 years of battery life. Built from forged 7075-T6 aircraft-grade aluminum, it is engineered to withstand the demands of slide-mounted pistols and hard use. It is designed to fit on many of the most popular red-dot-ready brands on the market.

Features

The Trijicon SRO Red Dot Sight features adjustable windage and elevation to provide tool-less design that makes zeroing hassle-free. The button lock-out mode secures the Auto-Brightness setting feature, and the lock-in mode secures the user-chosen brightness setting indefinitely. It has 8 brightness settings, including 1 super bright mode and 2 night vision modes. The Fine-tuned, illuminated reticle, coupled with clear front lens, offers a clear sight picture with a crisp dot. The top loading battery makes battery switching fast and easy. It offers a large unobstructive field of view while being compatible with suppressor-height iron sights.

Specifications

Dimensions	2.2 x 1.3 x 1.4 in
Magnification	1x
Reticle Color	Day : Red Night: Red
Testing	Immersion tested to 20m, Solid Zero 5,000 consecutive rounds of heavy recoil , vibration tested, drop tested 2m, extreme environment tested -20F to 140F.
Illumation Source	LED
Adjustment	1 MOA per click.
Field of View	N/A
Weight	45.36g
Mount	N/A
Finish	Coyote Brown Anodized

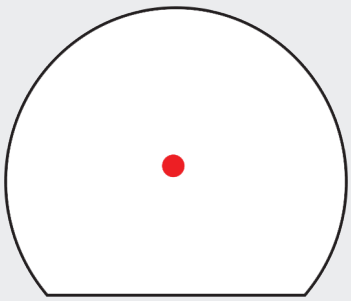

DISTRIBUTION ELITE CANADA

1 888 674 5113
450 874 0917

158 Chemin Saint-Pierre,
Saint-Mathieu-de-Laprairie,
QC J0L 2H0